LISTA DE MATERIAL				
FOLHA	QTD.	DESCRIÇÃO	PESO	
			UNIT.	TOTAL
3	2	LATERAL L1	278,21	556,42
3	2	LATERAL L2	302,74	605,48
3	2	LATERAL L3	303,70	607,40
4	1	LATERAL L4A	315,26	315,26
4	1	LATERAL L4B	431,17	431,17
5	2	LATERAL L5	388,94	777,88
5	2	LATERAL L6	304,25	608,49
5	2	LATERAL L7	219,02	438,05
6	1	PILAR P1	16,01	16,01
6	1	PILAR P2	21,81	21,81
6	1	PILAR P3	27,61	27,61
6	1	PILAR P4	36,79	36,79
6	1	PILAR P5	45,97	45,97
6	1	PILAR P6	51,77	51,77
6	1	PILAR P7	56,56	56,56
6	1	PILAR P8	45,18	45,18
6	1	TRAVAMENTO TR1	38,15	38,15
6	1	TRAVAMENTO TR2	35,07	35,07
6	1	TRAVAMENTO TR3	25,12	25,12
6	1	GUARDA-CORPO	200,35	200,35
7	6	SUPORTE S1	46,61	279,64
7	1	SUPORTE S2	46,12	46,12
7	1	SUPORTE S3	39,75	39,75
7	1	SUPORTE S4	12,58	12,58
7	1	SUPORTE S5	13,67	13,67
7	1	SUPORTE S6	21,98	21,98
7	6	VIGA V1	13,03	78,16
7	8	VIGA V2	10,19	81,49
7	1	VIGA V3	10,19	10,19
--	--	CHAPAS DE PISO	1954,09	1954,09
			PESO TOTAL:	7478,21

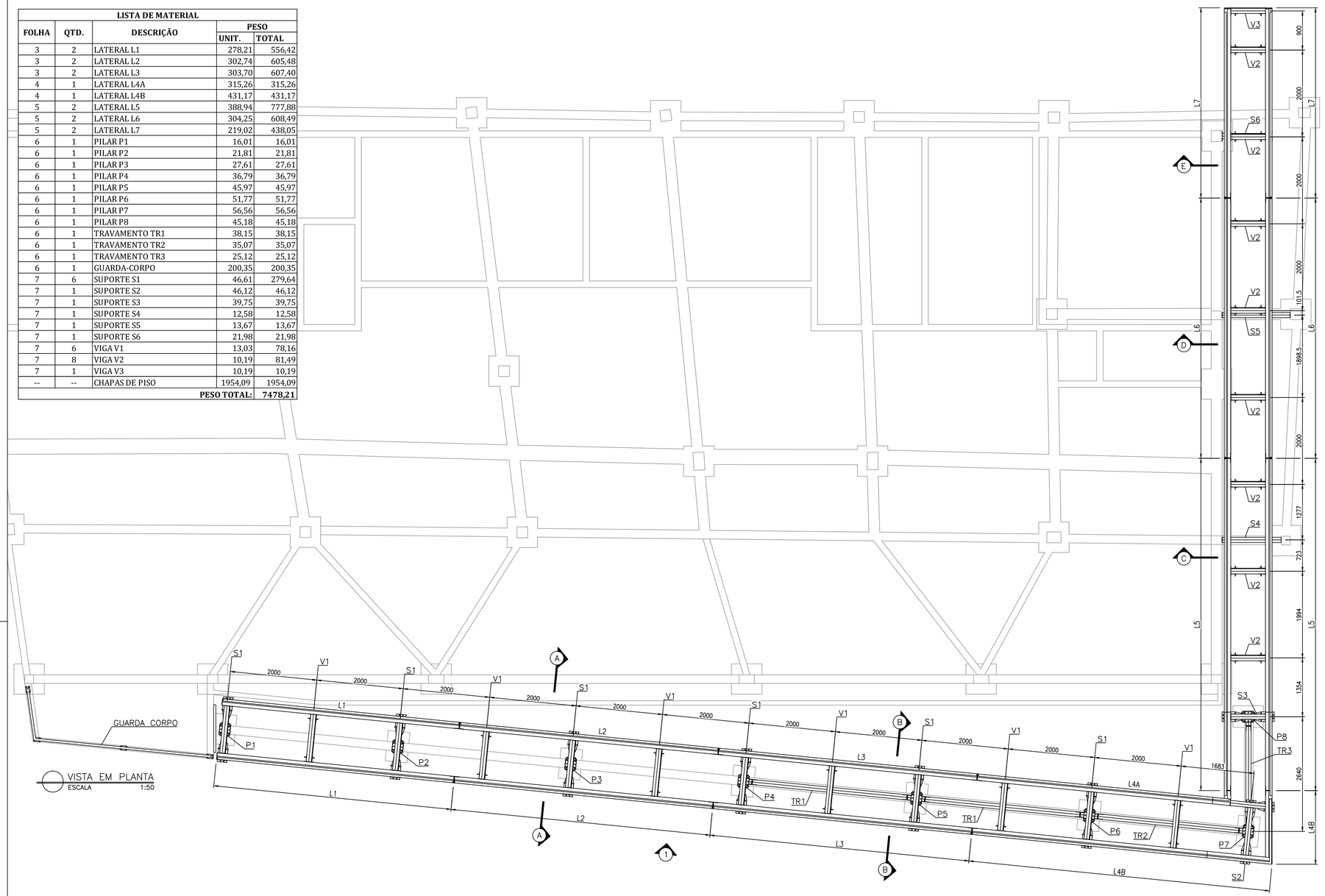

VISTA EM PLANTA
ESCALA 1:50

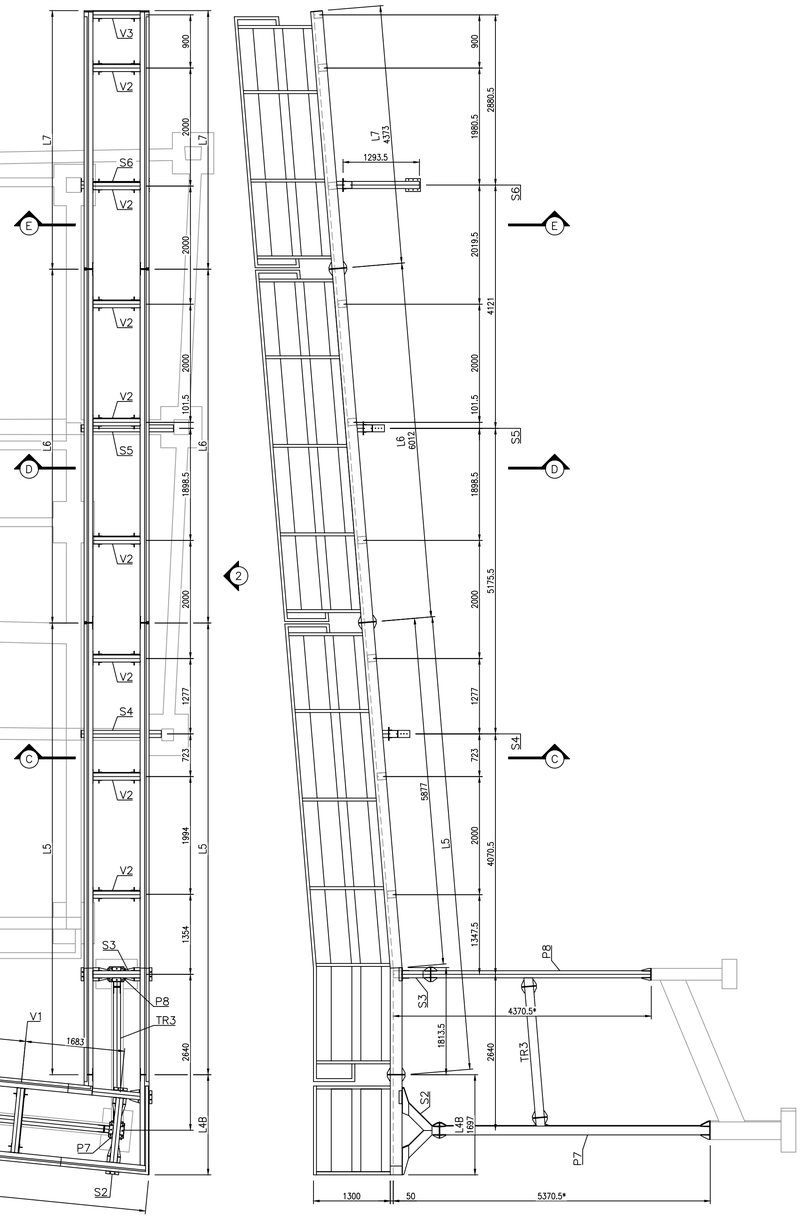

ELEVAÇÃO 2
ESCALA 1:50

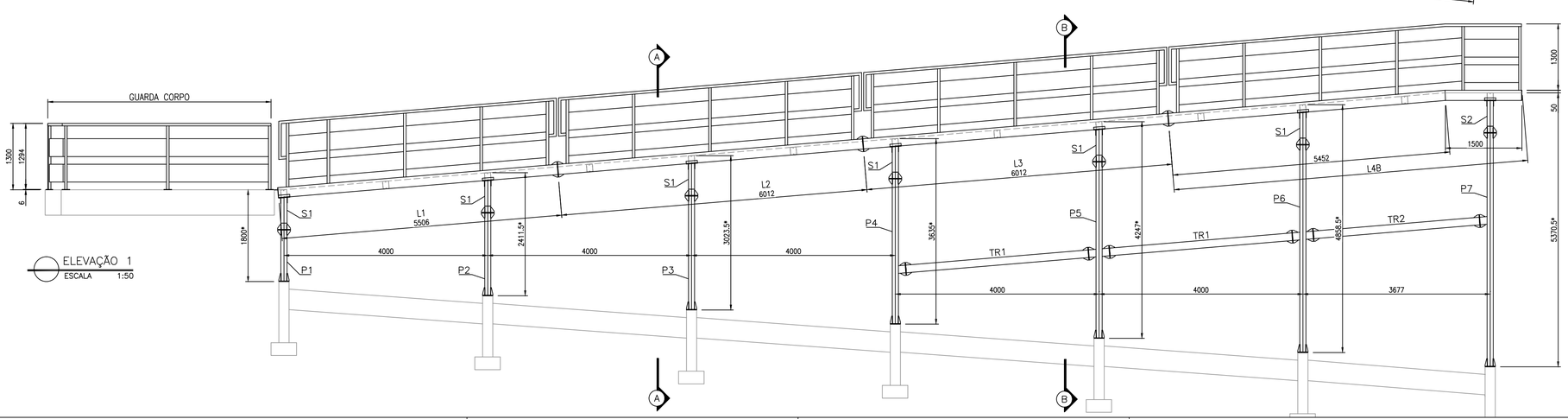

ELEVAÇÃO 1
ESCALA 1:50

NOTAS

1. DIMENSÕES EM MILÍMETRO (EXCETO ONDE INDICADO)
2. SOLDAS CONFORME NORMA AWS, ELETRODO E70XX
3. COTAS MARCADAS COM ASTERÍSCO DEVEM SER VERIFICADAS NO LOCAL

REVISÃO 1	DATA SET/2019	DESCRIÇÃO

SÉCULO 30 ARQUITETURA E RESTAURO LTDA
Av. NOSSA SENHORA DO CARMO nº221 sala 313 - CARMO - BH/MG
Tel: (31) 996172149 - seculo30arq@gmail.com

IPHAN - Instituto do Patrimonio Histórico e Artístico Nacional
Superintendência do IPHAN em MINAS GERAIS

PROJETO
IGREJA DE NOSSA SENHORA DO ROSÁRIO
SERRO - MG

PRANCHA
1/7

TÍTULO DO DESENHO
CASA do CONGADEIRO - PLANTAS e ELEVAÇÕES

DESENVOLVIMENTO / DESENHO
ABÍLIO MAGNO MARQUES DE ALMEIDA / ALEXANDRE MARQUES DE ALMEIDA

DATA
NOV. 2022

ESCALA
INCDICADA

RESPONSÁVEL TÉCNICO
Maria Carmen Paulo CAU-MG: A5843-2
SÉCULO 30 ARQUITETURA E RESTAURO
CAU-MG: 17085-2

ABÍLIO MAGNO MARQUES DE ALMEIDA
CREA-MG: 19.561/D

FORMATO A1 - 841x594 - 15/04/2026

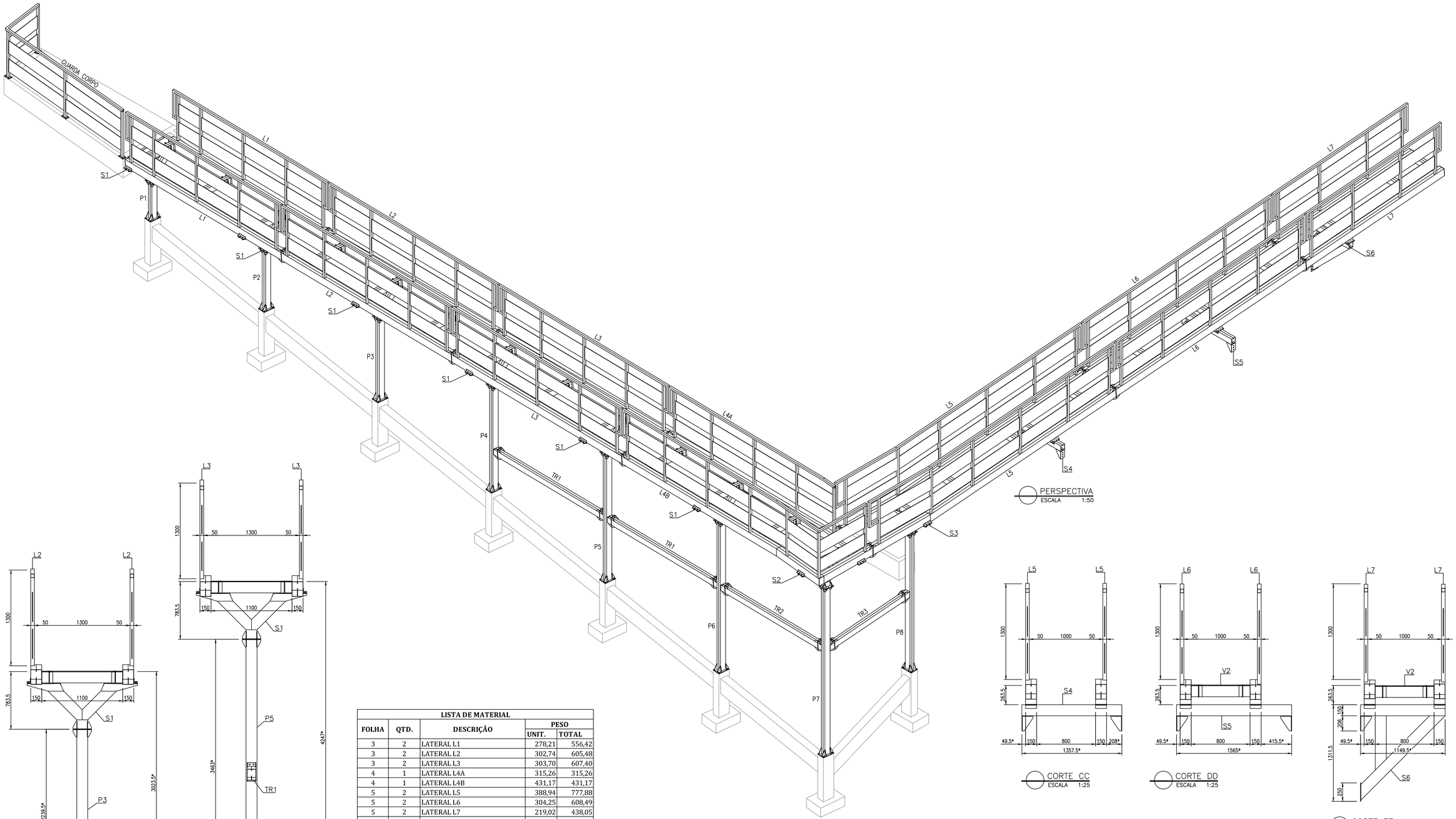

PERSPECTIVA
ESCALA 1:50

CORTE AA
ESCALA 1:25

CORTE BB
ESCALA 1:25

LISTA DE MATERIAL				
FOLHA	QTD.	DESCRIÇÃO	PESO	
			UNIT.	TOTAL
3	2	LATERAL L1	278,21	556,42
3	2	LATERAL L2	302,74	605,48
3	2	LATERAL L3	303,70	607,40
4	1	LATERAL L4A	315,26	315,26
4	1	LATERAL L4B	431,17	431,17
5	2	LATERAL L5	388,94	777,88
5	2	LATERAL L6	304,25	608,49
5	2	LATERAL L7	219,02	438,05
6	1	PILAR P1	16,01	16,01
6	1	PILAR P2	21,81	21,81
6	1	PILAR P3	27,61	27,61
6	1	PILAR P4	36,79	36,79
6	1	PILAR P5	45,97	45,97
6	1	PILAR P6	51,77	51,77
6	1	PILAR P7	56,56	56,56
6	1	PILAR P8	45,18	45,18
6	1	TRAVAMENTO TR1	38,15	38,15
6	1	TRAVAMENTO TR2	35,07	35,07
6	1	TRAVAMENTO TR3	25,12	25,12
6	1	GUARDA-CORPO	200,35	200,35
7	6	SUPORTE S1	46,61	279,64
7	1	SUPORTE S2	46,12	46,12
7	1	SUPORTE S3	39,75	39,75
7	1	SUPORTE S4	12,58	12,58
7	1	SUPORTE S5	13,67	13,67
7	1	SUPORTE S6	21,98	21,98
7	6	VIGA V1	13,03	78,16
7	8	VIGA V2	10,19	81,49
7	1	VIGA V3	10,19	10,19
--	--	CHAPAS DE PISO	1954,09	1954,09
			PESO TOTAL:	7478,21

CORTE CC
ESCALA 1:25

CORTE DD
ESCALA 1:25

CORTE EE
ESCALA 1:25

NOTAS

1. DIMENSÕES EM MILÍMETRO (EXCETO ONDE INDICADO)
2. SOLDAS CONFORME NORMA AWS, ELETRODO E70XX
3. COTAS MARCADAS COM ASTERÍSCO DEVEM SER VERIFICADAS NO LOCAL

REVISÃO 1	DATA SET/2019	DESCRIÇÃO

SÉCULO 30 ARQUITETURA E RESTAURO LTDA
Av. NOSSA SENHORA DO CARMO nº221 sala 313 - CARMO - BH/MG
Tel: (31) 996172149 - seculo30arq@gmail.com
ARQUITETURA E RESTAURO

IPHAN - Instituto do Patrimonio Histórico e Artístico Nacional
Superintendência do IPHAN em MINAS GERAIS

PROJETO	PRANCHA
IGREJA DE NOSSA SENHORA DO ROSÁRIO SERRO - MG	2/7
TÍTULO DO DESENHO	
CASA do CONGADEIRO - PERSPECTIVAS e CORTES	
DESENVOLVIMENTO / DESENHO	DATA / ESCALA
ABÍLIO MAGNO MARQUES DE ALMEIDA / ALEXANDRE MARQUES DE ALMEIDA	NOV. 2022 / INCDICADA
RESPONSÁVEL TÉCNICO	
Maria Carmen Paulo CAU-MG: A5843-2 SÉCULO 30 ARQUITETURA E RESTAURO CAU-MG: 17085-2	ABÍLIO MAGNO MARQUES DE ALMEIDA CREA-MG: 19.561/D

FORMATO A1 - 841x594 - 15/04/2026

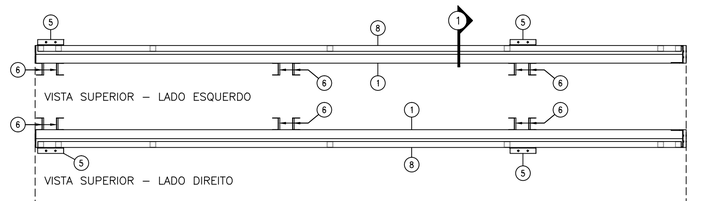

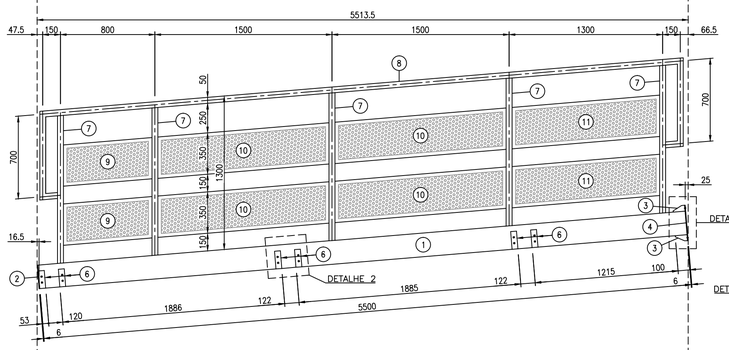

VISTA LATERAL – LADO ESQUERDO

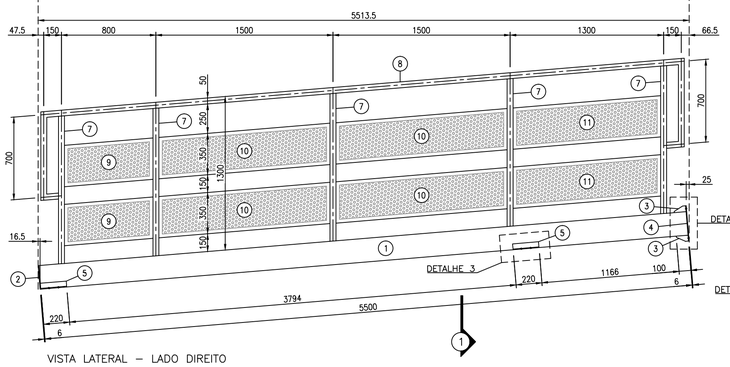

VISTA LATERAL – LADO DIREITO

LATERAL L1
ESCALA 1:25

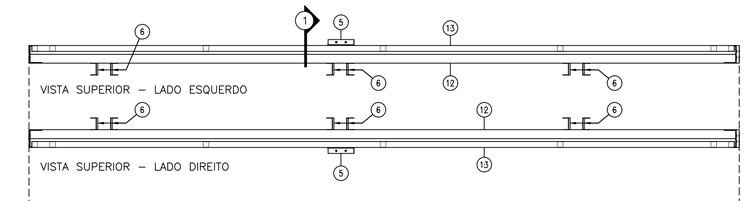

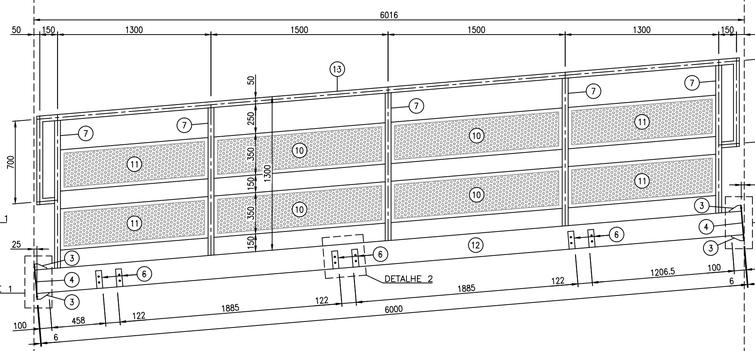

VISTA LATERAL – LADO ESQUERDO

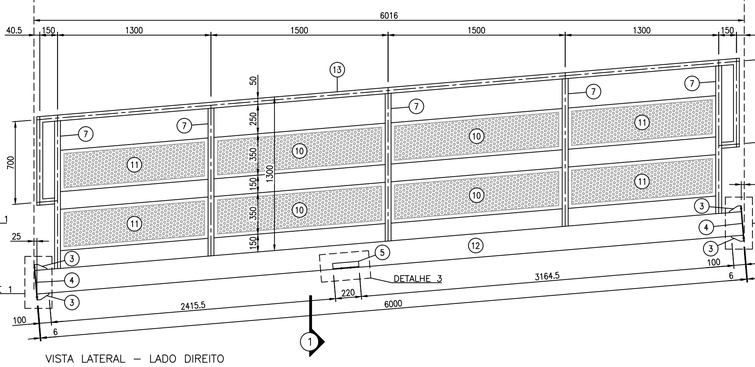

VISTA LATERAL – LADO DIREITO

LATERAL L2
ESCALA 1:25

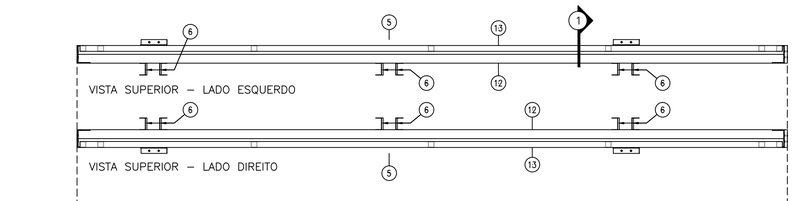

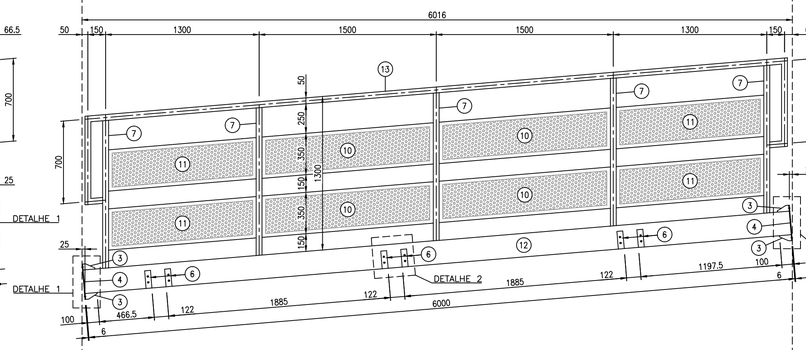

VISTA LATERAL – LADO ESQUERDO

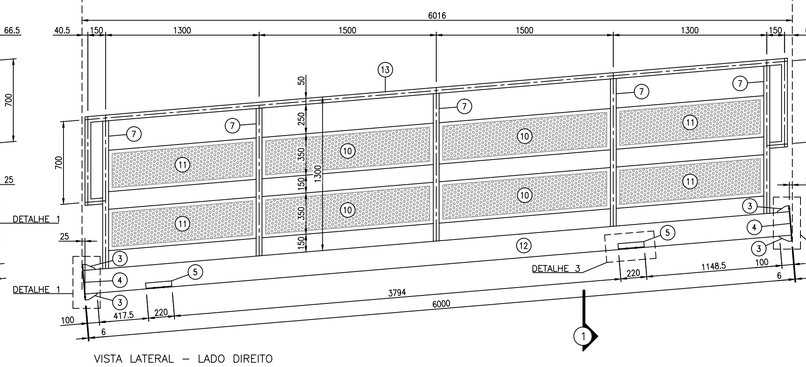

VISTA LATERAL – LADO DIREITO

LATERAL L3
ESCALA 1:25

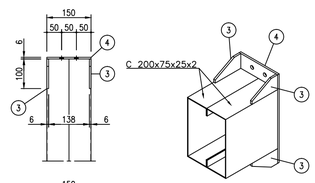

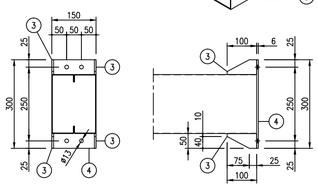

DETALHE 1
ESCALA 1:10

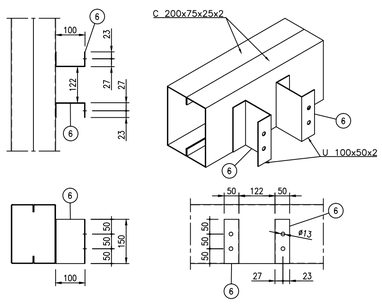

DETALHE 2
ESCALA 1:10

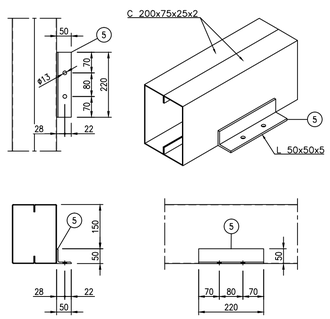

DETALHE 3
ESCALA 1:10

NOTAS

1. DIMENSÕES EM MILÍMETRO (EXCETO ONDE INDICADO)
2. SOLDAS CONFORME NORMA AWS, ELETRODO E70XX
3. COTAS MARCADAS COM ASTERÍSCO DEVEM SER VERIFICADAS NO LOCAL

LISTA DE MATERIAL

ITEM	QTD.	DESCRIÇÃO	MATERIAL	PESO UNIT.	PESO TOTAL
	2	**LATERAL L1**		**278,21**	**556,42**
1	2	C 200x75x25x2	A36	33,85	67,70
2	1	Chapa 1/4"	A36	1,41	1,41
3	4	Chapa 1/4"	A36	0,16	0,66
4	1	Chapa 1/4"	A36	2,10	2,10
5	2	Cantoneira 50x50x5	A36	0,96	1,93
6	6	U 100x50x2	A36	0,46	2,75
7	5	Metalon 50x50x2	A36	3,77	18,84
8	1	Metalon 50x50x2	A36	21,31	21,31
9	2	Chapa Perfurada 1/4"	A36	12,36	24,72
10	4	Chapa Perfurada 1/4"	A36	23,90	95,59
11	2	Chapa Perfurada 1/4"	A36	20,60	41,20
	2	**LATERAL L2**		**302,74**	**605,48**
3	8	Chapa 1/4"	A36	0,16	1,32
4	2	Chapa 1/4"	A36	2,10	4,20
5	1	Cantoneira 50x50x5	A36	0,96	0,96
6	6	U 100x50x2	A36	0,46	2,75
7	5	Metalon 50x50x2	A36	3,77	18,84
10	4	Chapa Perfurada 1/4"	A36	23,90	95,59
11	4	Chapa Perfurada 1/4"	A36	20,60	82,41
12	2	C 200x75x25x2	A36	36,93	73,85
13	1	Metalon 50x50x2	A36	22,82	22,82
	2	**LATERAL L3**		**303,70**	**607,4**
3	8	Chapa 1/4"	A36	0,16	1,32
4	2	Chapa 1/4"	A36	2,10	4,20
5	2	Cantoneira 50x50x5	A36	0,96	1,93
6	6	U 100x50x2	A36	0,46	2,75
7	5	Metalon 50x50x2	A36	3,77	18,84
10	4	Chapa Perfurada 1/4"	A36	23,90	95,59
11	4	Chapa Perfurada 1/4"	A36	20,60	82,41
12	2	C 200x75x25x2	A36	36,93	73,85
13	1	Metalon 50x50x2	A36	22,82	22,82
				PESO TOTAL:	**1769,30**

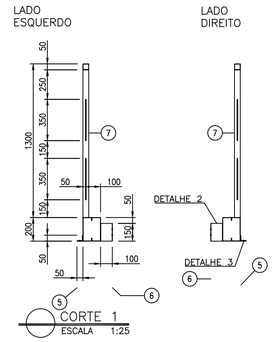

CORTE 1
ESCALA 1:25

REVISÃO 1	DATA SET/2019	DESCRIÇÃO

SÉCULO 30 ARQUITETURA E RESTAURO LTDA
Av. NOSSA SENHORA DO CARMO nº221 sala 313 - CARMO - BH/MG
Tel: (31) 996172149 - seculo30arq@gmail.com

IPHAN - Instituto do Patrimonio Histórico e Artístico Nacional
Superintendência do IPHAN em MINAS GERAIS

PROJETO
IGREJA DE NOSSA SENHORA DO ROSÁRIO
SERRO - MG

PRANCHA
3/7

TÍTULO DO DESENHO
CASA do CONGADEIRO - DETALHAMENTO das LATERAIS L1, L2 e L3

DESENVOLVIMENTO / DESENHO
ABÍLIO MAGNO MARQUES DE ALMEIDA / ALEXANDRE MARQUES DE ALMEIDA

DATA
NOV. 2022

ESCALA
INCDICADA

RESPONSÁVEL TÉCNICO
Maria Carmen Paulo CAU-MG: A5843-2
SÉCULO 30 ARQUITETURA E RESTAURO
CAU-MG: 17085-2

ABÍLIO MAGNO MARQUES DE ALMEIDA
CREA-MG: 19.561/D

FORMATO A1 - 841x594 - 15/04/2026

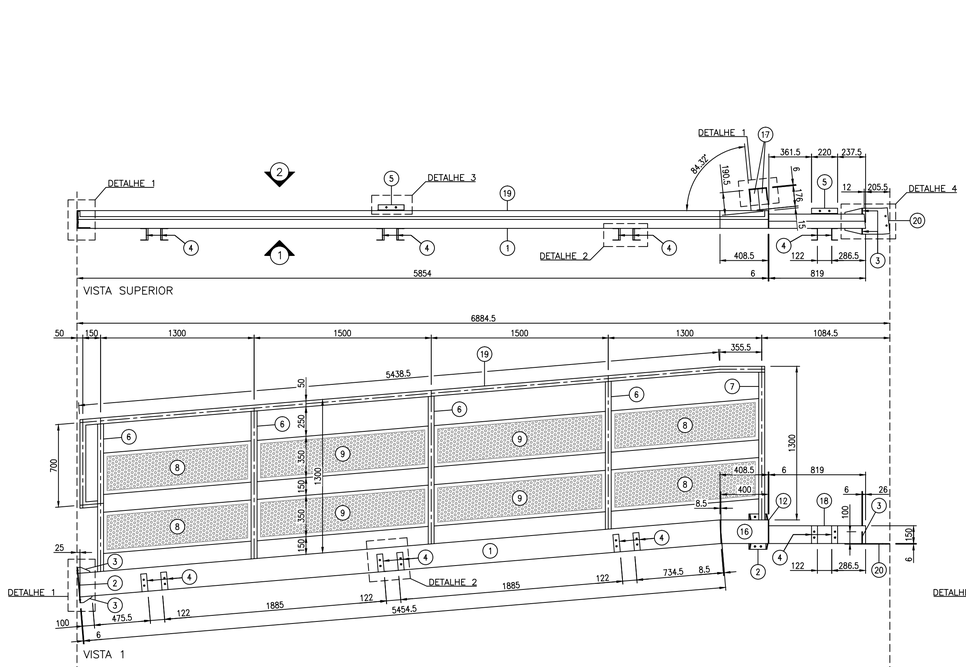

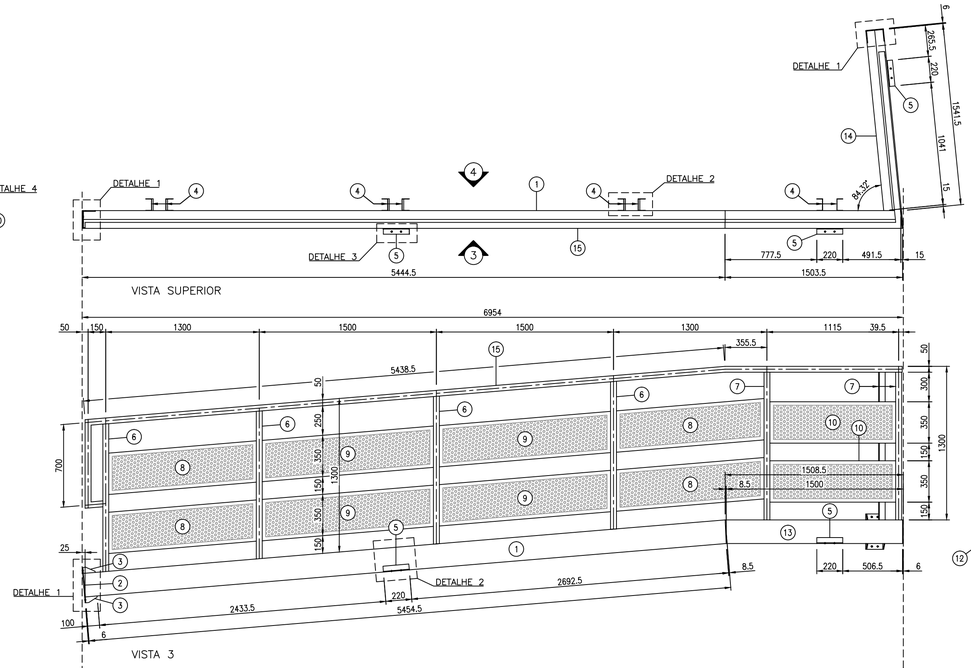

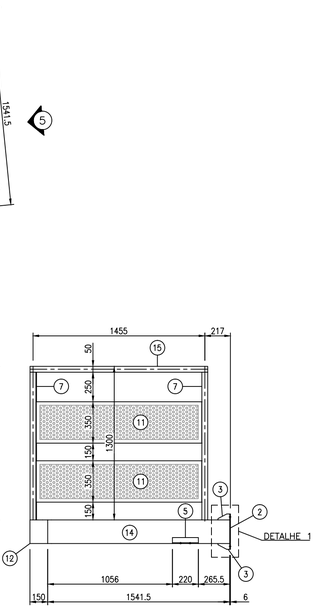

NOTAS

1. DIMENSÕES EM MILÍMETRO (EXCETO ONDE INDICADO)
2. SOLDAS CONFORME NORMA AWS, ELETRODO E70XX
3. COTAS MARCADAS COM ASTERÍSCO DEVEM SER VERIFICADAS NO LOCAL

LISTA DE MATERIAL

ITEM	QTD.	DESCRIÇÃO	MATERIAL	PESO UNIT.	PESO TOTAL
	1	**LATERAL L4A**		**315,26**	**315,26**
1	2	C 200x75x25x2	A36	33,54	67,09
2	2	Chapa 1/4"	A36	2,10	4,20
3	10	Chapa 1/4"	A36	0,16	1,65
4	8	U 100x50x2	A36	0,46	3,66
5	2	Cantoneira 50x50x5	A36	0,96	1,93
6	4	Metalon 50x50x2	A36	3,77	15,07
7	1	Metalon 50x50x2	A36	3,77	3,77
8	4	Chapa Perfurada 1/4"	A36	20,60	82,41
9	4	Chapa Perfurada 1/4"	A36	23,90	95,59
12	1	Chapa 1/4"	A36	1,41	1,41
16	2	C 200x75x25x2	A36	2,49	4,98
17	2	C 200x75x25x2	A36	1,13	2,26
18	2	C 150x60x20x2	A36	3,85	7,71
19	1	Metalon 50x50x2	A36	19,95	19,95
20	1	Chapa 1/4"	A36	3,59	3,59
	1	**LATERAL L4B**		**431,17**	**431,17**
1	2	C 200x75x25x2	A36	33,54	67,09
2	2	Chapa 1/4"	A36	2,10	4,20
3	8	Chapa 1/4"	A36	0,16	1,32
4	8	U 100x50x2	A36	0,46	3,66
5	3	Cantoneira 50x50x5	A36	0,96	2,89
6	4	Metalon 50x50x2	A36	3,77	15,07
7	3	Metalon 50x50x2	A36	3,77	11,30
8	4	Chapa Perfurada 1/4"	A36	20,60	82,41
9	4	Chapa Perfurada 1/4"	A36	23,90	95,59
10	2	Chapa Perfurada 1/4"	A36	17,56	35,11
11	2	Chapa Perfurada 1/4"	A36	23,09	46,18
12	1	Chapa 1/4"	A36	1,41	1,41
13	2	C 200x75x25x2	A36	9,18	18,35
14	2	C 200x75x25x2	A36	9,44	18,88
15	1	Metalon 50x50x2	A36	27,70	27,70
				PESO TOTAL:	**746,43**

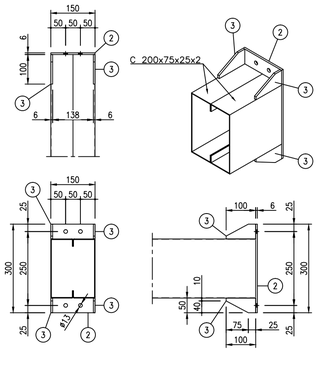

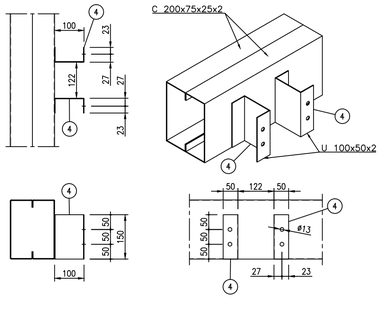

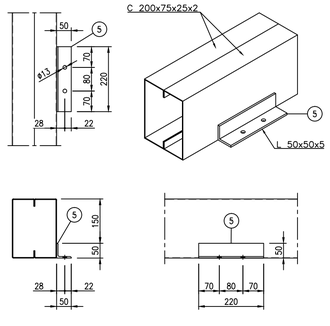

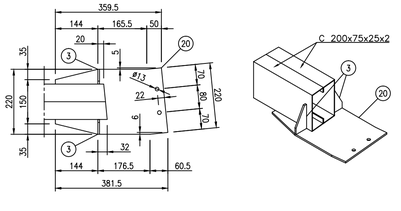

REVISÃO 1	DATA SET/2019	DESCRIÇÃO

SÉCULO 30 ARQUITETURA E RESTAURO LTDA
Av. NOSSA SENHORA DO CARMO nº221 sala 313 - CARMO - BH/MG
Tel: (31) 996172149 - seculo30arq@gmail.com
ARQUITETURA E RESTAURO

IPHAN - Instituto do Patrimonio Histórico e Artístico Nacional
Superintendência do IPHAN em MINAS GERAIS

PROJETO
IGREJA DE NOSSA SENHORA DO ROSÁRIO
SERRO - MG

PRANCHA
4/7

TÍTULO DO DESENHO
CASA do CONGADEIRO - DETALHAMENTO das LATERAIS L4A e L4B

DESENVOLVIMENTO / DESENHO
ABÍLIO MAGNO MARQUES DE ALMEIDA / ALEXANDRE MARQUES DE ALMEIDA

DATA
NOV. 2022

ESCALA
INCDICADA

RESPONSÁVEL TÉCNICO
Milena Carmo Paulo CAU-MG: A5843-2
SÉCULO 30 ARQUITETURA E RESTAURO
CAU-MG: 17085-2

ABÍLIO MAGNO MARQUES DE ALMEIDA
CREA-MG: 19.561/D

FORMATO A1 - 841x594 - 15/04/2026

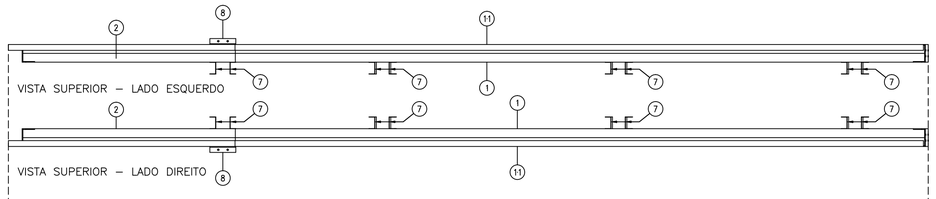

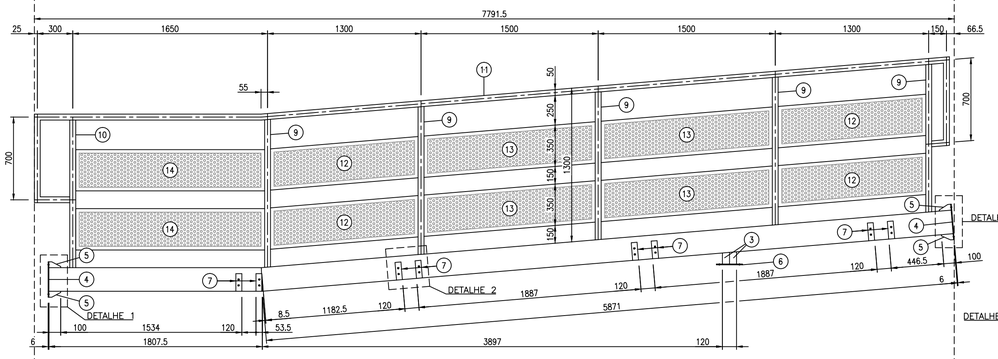

VISTA LATERAL – LADO ESQUERDO

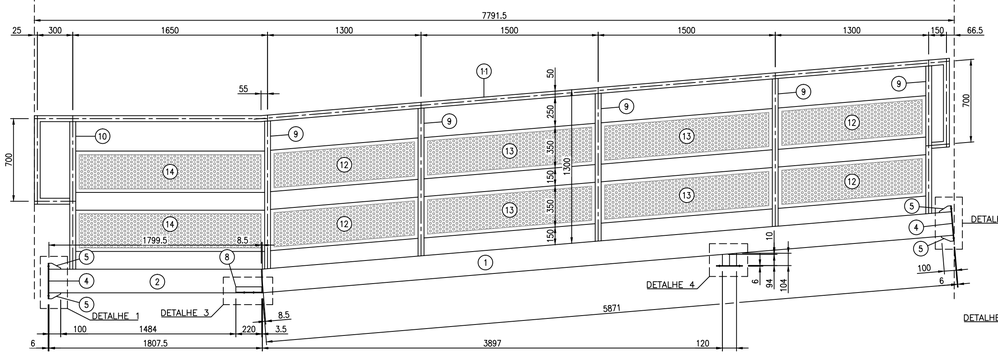

VISTA LATERAL – LADO DIREITO

LATERAL L5
ESCALA 1:25

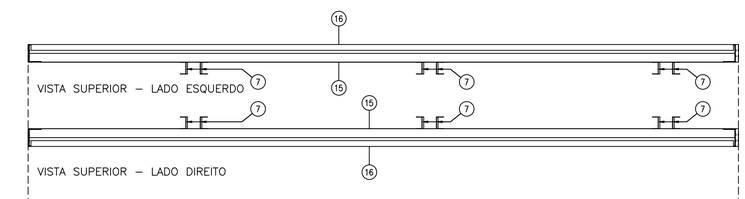

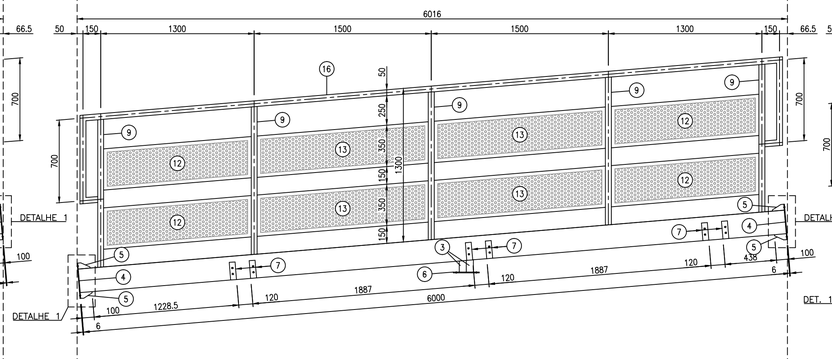

VISTA LATERAL – LADO ESQUERDO

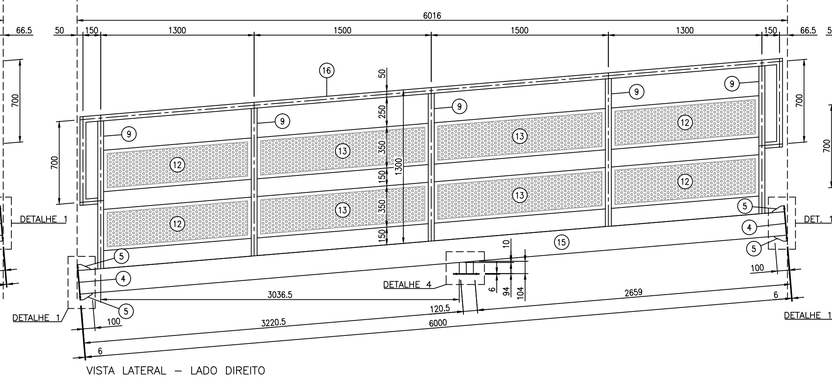

VISTA LATERAL – LADO DIREITO

LATERAL L6
ESCALA 1:25

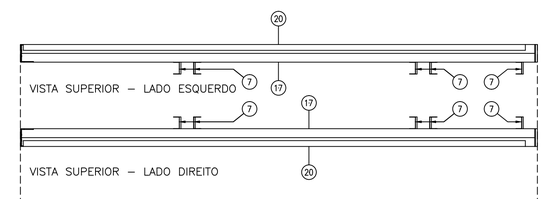

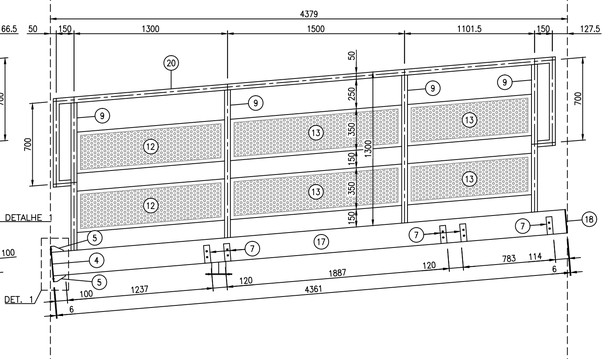

VISTA LATERAL – LADO ESQUERDO

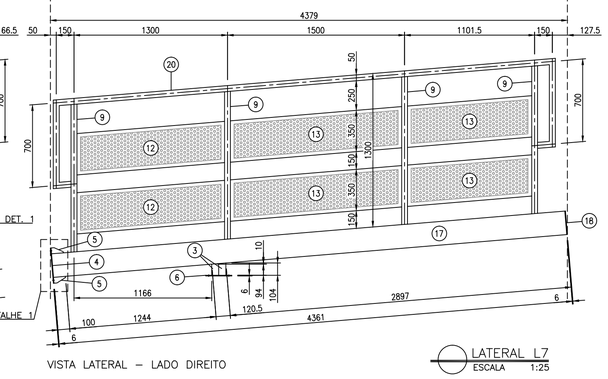

VISTA LATERAL – LADO DIREITO

LATERAL L7
ESCALA 1:25

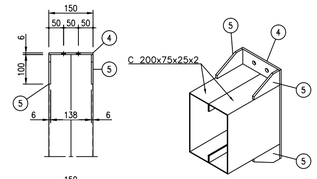

DETALHE 1
ESCALA 1:10

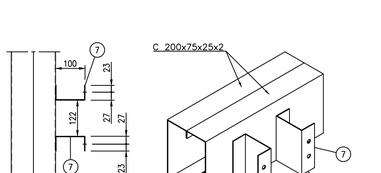

DETALHE 2
ESCALA 1:10

DETALHE 3
ESCALA 1:10

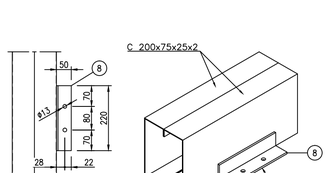

DETALHE 4
ESCALA 1:10

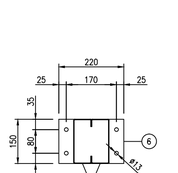

NOTAS

1. DIMENSÕES EM MILÍMETRO (EXCETO ONDE INDICADO)
2. SOLDAS CONFORME NORMA AWS, ELETRODO E70XX
3. COTAS MARCADAS COM ASTERÍSCO DEVEM SER VERIFICADAS NO LOCAL

LISTA DE MATERIAL

ITEM	QTD.	DESCRIÇÃO	MATERIAL	PESO UNIT.	PESO TOTAL
	2	**LATERAL L5**		**388,94**	**777,88**
1	2	C 200x75x25x2	A36	36,11	72,22
2	2	C 200x75x25x2	A36	11,10	22,20
3	2	C 150x60x20x2	A36	0,47	0,94
4	2	Chapa 1/4"	A36	2,10	4,20
5	8	Chapa 1/4"	A36	0,16	1,32
6	1	Chapa 1/4"	A36	1,53	1,53
7	8	U 100x50x2	A36	0,46	3,66
8	1	Cantoneira 50x50x5	A36	0,96	0,96
9	5	Metalon 50x50x2	A36	3,77	18,84
10	1	Metalon 50x50x2	A36	3,77	3,77
11	1	Metalon 50x50x2	A36	28,55	28,55
12	4	Chapa Perfurada 1/4"	A36	20,60	82,41
13	4	Chapa Perfurada 1/4"	A36	23,90	95,59
14	2	Chapa Perfurada 1/4"	A36	26,38	52,76
	2	**LATERAL L6**		**304,25**	**608,49**
3	2	C 150x60x20x2	A36	0,47	0,94
4	2	Chapa 1/4"	A36	2,10	4,20
5	8	Chapa 1/4"	A36	0,16	1,32
6	1	Chapa 1/4"	A36	1,53	1,53
7	6	U 100x50x2	A36	0,46	2,75
9	5	Metalon 50x50x2	A36	3,77	18,84
12	4	Chapa Perfurada 1/4"	A36	20,60	82,41
13	4	Chapa Perfurada 1/4"	A36	23,90	95,59
15	2	C 200x75x25x2	A36	36,93	73,85
16	1	Metalon 50x50x2	A36	22,82	22,82
	2	**LATERAL L7**		**219,02**	**438,05**
3	2	C 150x60x20x2	A36	0,47	0,94
4	1	Chapa 1/4"	A36	2,10	2,10
5	4	Chapa 1/4"	A36	0,16	0,66
6	1	Chapa 1/4"	A36	1,53	1,53
7	5	U 100x50x2	A36	0,46	2,29
9	4	Metalon 50x50x2	A36	3,77	15,07
12	2	Chapa Perfurada 1/4"	A36	20,60	41,20
13	2	Chapa Perfurada 1/4"	A36	23,90	47,80
17	2	C 200x75x25x2	A36	26,84	53,68
18	1	Chapa 1/4"	A36	1,41	1,41
19	2	Chapa Perfurada 1/4"	A36	17,33	34,66
20	1	Metalon 50x50x2	A36	17,68	17,68
				PESO TOTAL:	**1824,42**

REVISÃO 1	DATA SET/2019	DESCRIÇÃO

SÉCULO 30 ARQUITETURA E RESTAURO LTDA
Av. NOSSA SENHORA DO CARMO nº221 sala 313 - CARMO - BH/MG
Tel: (31) 996172149 - seculo30arq@gmail.com
ARQUITETURA E RESTAURO

IPHAN - Instituto do Patrimonio Histórico e Artístico Nacional
Superintendência do IPHAN em MINAS GERAIS

PROJETO
IGREJA DE NOSSA SENHORA DO ROSÁRIO
SERRO - MG

PRANCHA
5/7

TÍTULO DO DESENHO
CASA do CONGADEIRO - DETALHAMENTO das LATERAIS L5, L6 e L7

DESENVOLVIMENTO / DESENHO
ABÍLIO MAGNO MARQUES DE ALMEIDA / ALEXANDRE MARQUES DE ALMEIDA

DATA
NOV. 2022

ESCALA
INCDICADA

RESPONSÁVEL TÉCNICO
SÉCULO 30 ARQUITETURA E RESTAURO
CAU-MG: 17085-2
CAU-MG: A5843-2
ABÍLIO MAGNO MARQUES DE ALMEIDA
CREA-MG: 19.561/D

FORMATO A1 - 841x594 - 15/04/2026

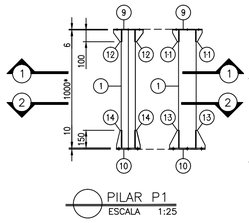

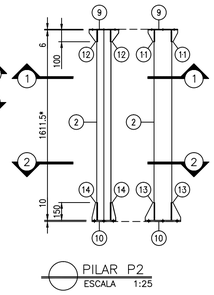

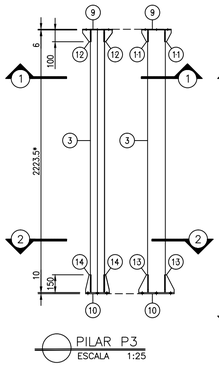

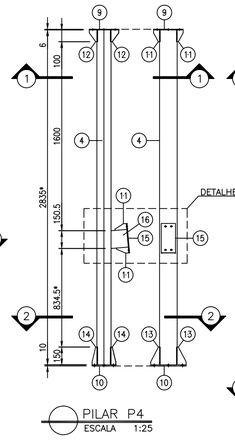

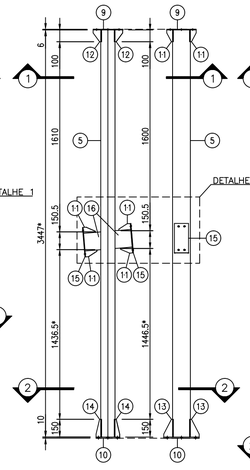

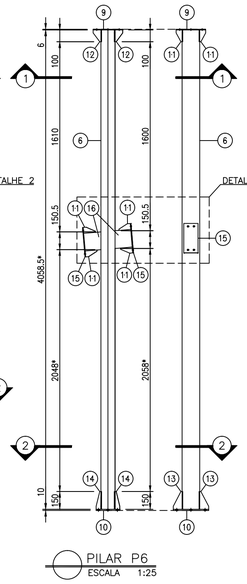

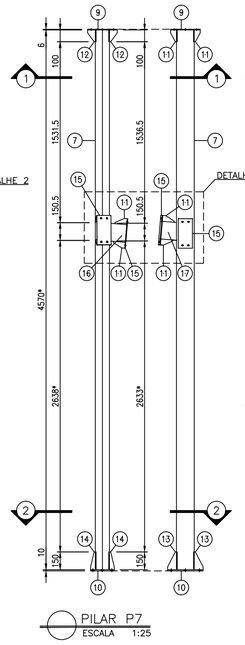

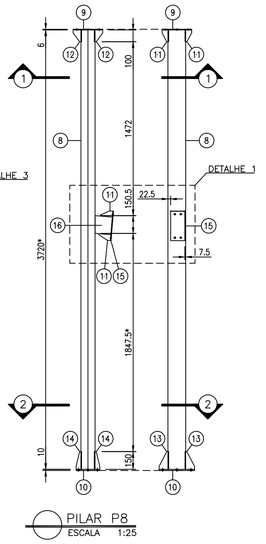

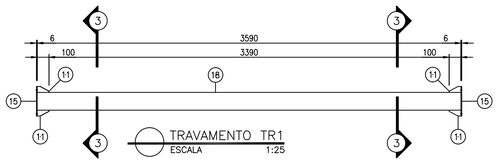

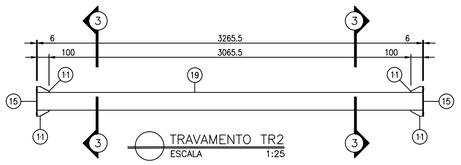

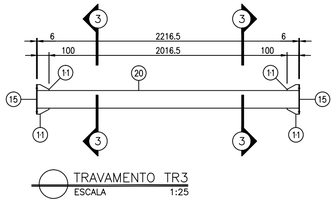

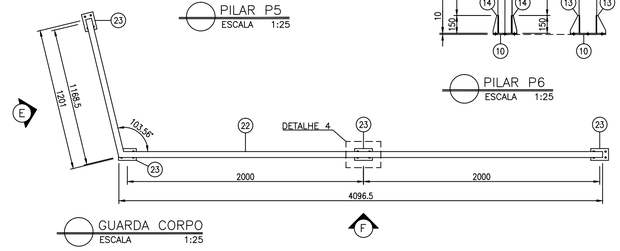

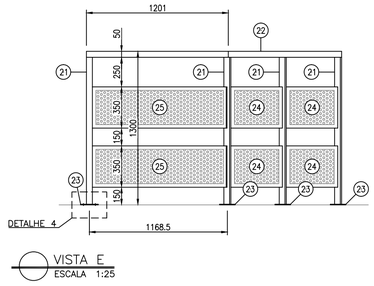

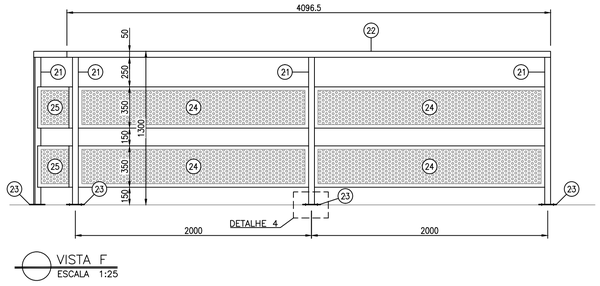

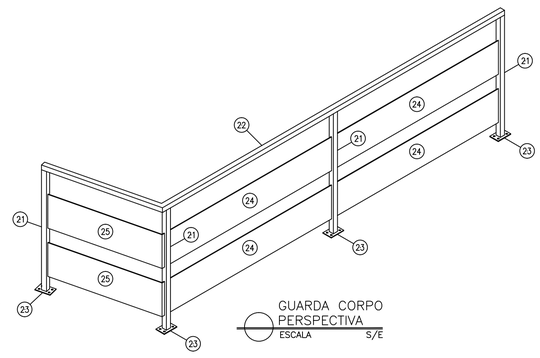

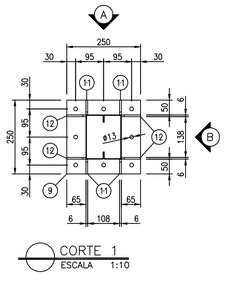

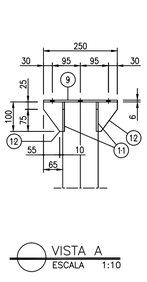

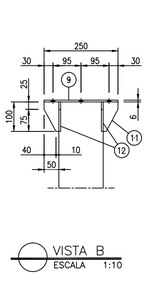

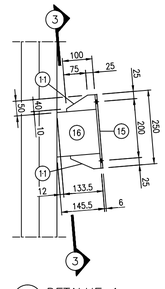

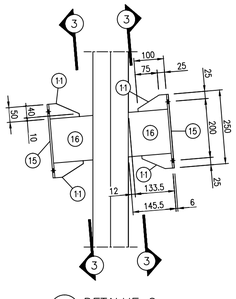

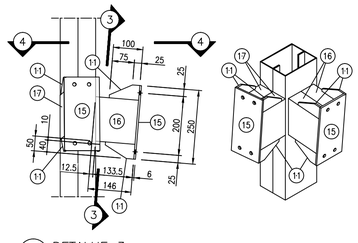

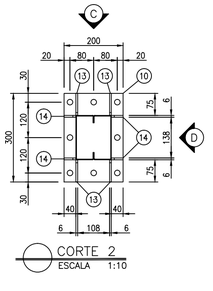

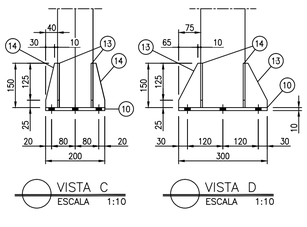

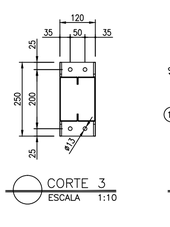

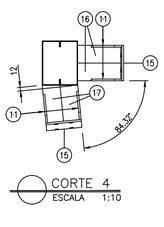

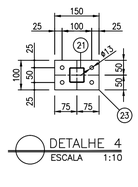

LISTA DE MATERIAL					
ITEM	QTD.	DESCRIÇÃO	MATERIAL	PESO UNIT.	PESO TOTAL
	1	**PILAR P1**		**16,01**	**16,01**
1	2	C 150x60x20x2	A36	4,74	9,48
9	1	Chapa 1/4"	A36	2,90	2,90
10	1	Chapa 3/8"	A36	0,00	0,00
11	4	Chapa 1/4"	A36	0,16	0,66
12	4	Chapa 1/4"	A36	0,21	0,84
13	4	Chapa 1/4"	A36	0,34	1,35
14	4	Chapa 1/4"	A36	0,19	0,78
	1	**PILAR P2**		**21,81**	**21,81**
2	2	C 150x60x20x2	A36	7,64	15,28
9	1	Chapa 1/4"	A36	2,90	2,90
10	1	Chapa 3/8"	A36	0,00	0,00
11	4	Chapa 1/4"	A36	0,16	0,66
12	4	Chapa 1/4"	A36	0,21	0,84
13	4	Chapa 1/4"	A36	0,34	1,35
14	4	Chapa 1/4"	A36	0,19	0,78
	1	**PILAR P3**		**27,61**	**27,61**
3	2	C 150x60x20x2	A36	10,54	21,08
9	1	Chapa 1/4"	A36	2,90	2,90
10	1	Chapa 3/8"	A36	0,00	0,00
11	4	Chapa 1/4"	A36	0,16	0,66
12	4	Chapa 1/4"	A36	0,21	0,84
13	4	Chapa 1/4"	A36	0,34	1,35
14	4	Chapa 1/4"	A36	0,19	0,78
	1	**PILAR P4**		**36,79**	**36,79**
4	2	C 150x60x20x2	A36	13,44	26,89
9	1	Chapa 1/4"	A36	2,90	2,90
10	1	Chapa 3/8"	A36	0,00	0,00
11	8	Chapa 1/4"	A36	0,16	1,32
12	4	Chapa 1/4"	A36	0,21	0,84
13	4	Chapa 1/4"	A36	0,34	1,35
14	4	Chapa 1/4"	A36	0,19	0,78
15	1	Chapa 1/4"	A36	1,39	1,39
16	2	C 150x60x20x2	A36	0,66	1,32
	1	**PILAR P5**		**45,97**	**45,97**
5	2	C 150x60x20x2	A36	16,34	32,69
9	1	Chapa 1/4"	A36	2,90	2,90
10	1	Chapa 3/8"	A36	0,00	0,00
11	12	Chapa 1/4"	A36	0,16	1,98
12	4	Chapa 1/4"	A36	0,21	0,84
13	4	Chapa 1/4"	A36	0,34	1,35
14	4	Chapa 1/4"	A36	0,19	0,78
15	2	Chapa 1/4"	A36	1,39	2,78
16	4	C 150x60x20x2	A36	0,66	2,65
	1	**PILAR P6**		**51,77**	**51,77**
6	2	C 150x60x20x2	A36	19,24	38,49
9	1	Chapa 1/4"	A36	2,90	2,90
10	1	Chapa 3/8"	A36	0,00	0,00
11	12	Chapa 1/4"	A36	0,16	1,98
12	4	Chapa 1/4"	A36	0,21	0,84
13	4	Chapa 1/4"	A36	0,34	1,35
14	4	Chapa 1/4"	A36	0,19	0,78
15	2	Chapa 1/4"	A36	1,39	2,78
16	4	C 150x60x20x2	A36	0,66	2,65
	1	**PILAR P7**		**56,56**	**56,56**
7	2	C 150x60x20x2	A36	21,67	43,34
9	1	Chapa 1/4"	A36	2,90	2,90
10	1	Chapa 3/8"	A36	0,00	0,00
11	12	Chapa 1/4"	A36	0,16	1,98
12	4	Chapa 1/4"	A36	0,21	0,84
13	4	Chapa 1/4"	A36	0,34	1,35
14	4	Chapa 1/4"	A36	0,19	0,78
15	2	Chapa 1/4"	A36	1,39	2,78
16	2	C 150x60x20x2	A36	0,66	1,32
17	2	C 150x60x20x2	A36	0,63	1,26
	1	**PILAR P8**		**45,18**	**45,18**
8	2	C 150x60x20x2	A36	17,64	35,28
9	1	Chapa 1/4"	A36	2,90	2,90
10	1	Chapa 3/8"	A36	0,00	0,00
11	8	Chapa 1/4"	A36	0,16	1,32
12	4	Chapa 1/4"	A36	0,21	0,84
13	4	Chapa 1/4"	A36	0,34	1,35
14	4	Chapa 1/4"	A36	0,19	0,78
15	1	Chapa 1/4"	A36	1,39	1,39
16	2	C 150x60x20x2	A36	0,66	1,32
	2	**TRAVAMENTO TR1**		**38,15**	**76,29**
11	8	Chapa 1/4"	A36	0,16	1,32
15	2	Chapa 1/4"	A36	1,39	2,78
18	2	C 150x60x20x2	A36	17,02	34,04

LISTA DE MATERIAL					
ITEM	QTD.	DESCRIÇÃO	MATERIAL	PESO UNIT.	PESO TOTAL
	1	**TRAVAMENTO TR2**		**35,07**	**35,07**
11	8	Chapa 1/4"	A36	0,16	1,32
15	2	Chapa 1/4"	A36	1,39	2,78
19	2	C 150x60x20x2	A36	15,48	30,97
	1	**TRAVAMENTO TR3**		**25,12**	**25,12**
11	8	Chapa 1/4"	A36	0,16	1,32
15	2	Chapa 1/4"	A36	1,39	2,78
20	2	C 150x60x20x2	A36	10,51	21,02
	1	**GUARDA-CORPO**		**200,35**	**200,35**
21	4	Metalon 50x50x2	A36	3,75	15,00
22	1	Metalon 50x50x2	A36	15,85	15,85
23	4	Chapa 1/4"	A36	0,68	2,73
24	4	Chapa Perfurada 1/4"	A36	32,15	128,58
25	2	Chapa Perfurada 1/4"	A36	19,09	38,19
				PESO TOTAL:	**502,05**

NOTAS

1. DIMENSÕES EM MILÍMETRO (EXCETO ONDE INDICADO)
2. SOLDAS CONFORME NORMA AWS, ELETRODO E70XX
3. COTAS MARCADAS COM ASTERÍSCO DEVEM SER VERIFICADAS NO LOCAL

REVISÃO 1	DATA SET/2019	DESCRIÇÃO

SÉCULO 30 ARQUITETURA E RESTAURO LTDA
Av. NOSSA SENHORA DO CARMO nº321 sala 313 - CARMO - BH/MG
Tel: (31) 996172149 - seculo30arq@gmail.com
ARQUITETURA E RESTAURO

IPHAN - Instituto do Patrimonio Histórico e Artístico Nacional
Superintendência do IPHAN em MINAS GERAIS

PROJETO
IGREJA DE NOSSA SENHORA DO ROSÁRIO
SERRO - MG

PRANCHA
6/7

TÍTULO DO DESENHO
CASA do CONGADEIRO - DET. dos PILARES, TRAVAMENTOS E GUARDA-CORPO

DESENVOLVIMENTO / DESENHO
ABÍLIO MAGNO MARQUES DE ALMEIDA / ALEXANDRE MARQUES DE ALMEIDA

DATA
NOV. 2022

ESCALA
INCDICADA

RESPONSÁVEL TÉCNICO
Milena Carneiro Pinho CAU-MG: A5843-2
SÉCULO 30 ARQUITETURA E RESTAURO
CAU-MG: 17085-2

ABÍLIO MAGNO MARQUES DE ALMEIDA
CREA-MG: 19.561/D

FORMATO A1 - 841x594 - 15/04/2026

VISTA SUPERIOR

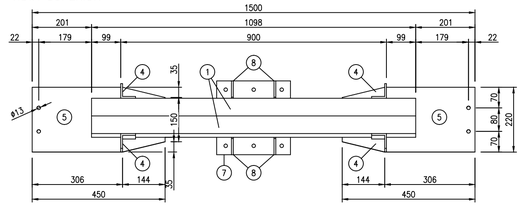

PERSPECTIVA
ESC.: 1:25

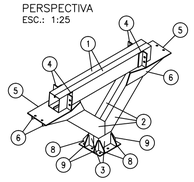

VISTA FRONTAL

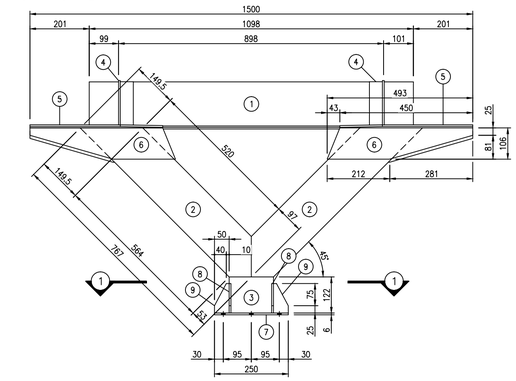

VISTA LATERAL

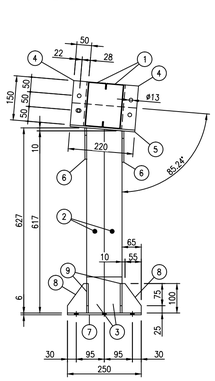

SUPORTE S1
ESCALA 1:10

VISTA SUPERIOR

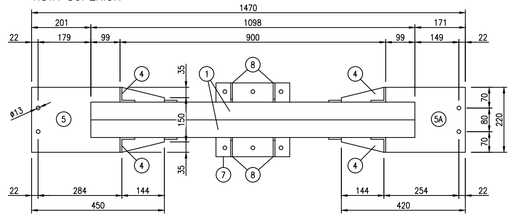

PERSPECTIVA
ESC.: 1:25

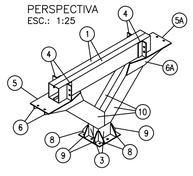

VISTA FRONTAL

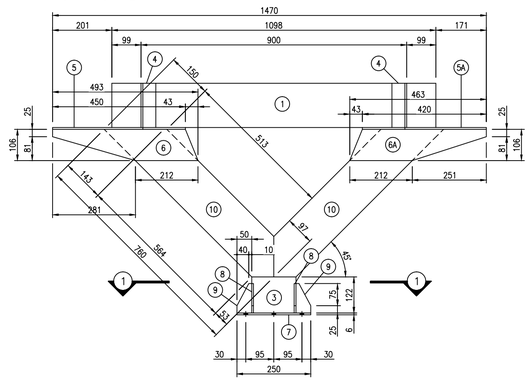

VISTA LATERAL

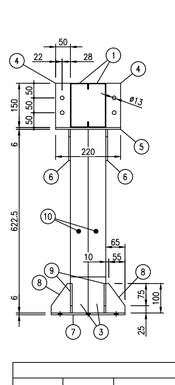

SUPORTE S2
ESCALA 1:10

VISTA SUPERIOR

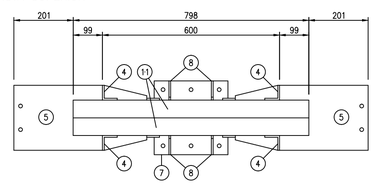

PERSPECTIVA
ESC.: 1:25

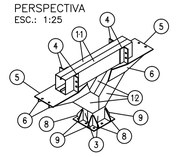

VISTA FRONTAL

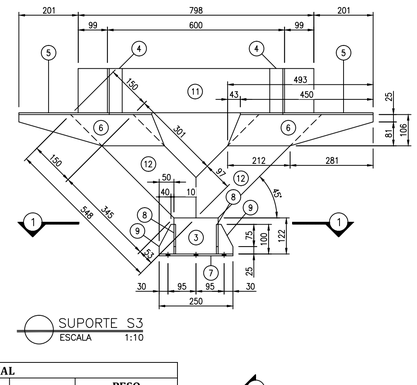

VISTA LATERAL

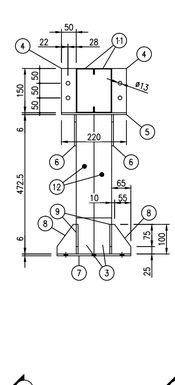

SUPORTE S3
ESCALA 1:10

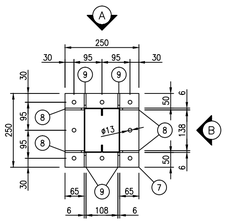

CORTE 1
ESCALA 1:10

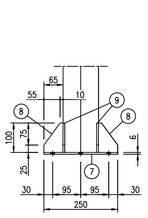

VISTA A
ESCALA 1:10

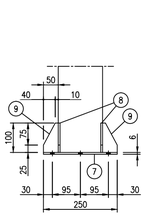

VISTA B
ESCALA 1:10

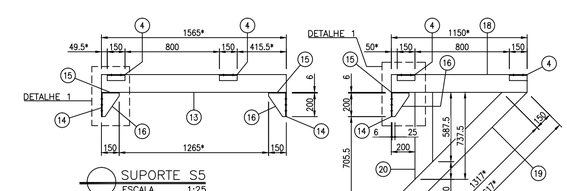

SUPORTE S5
ESCALA 1:25

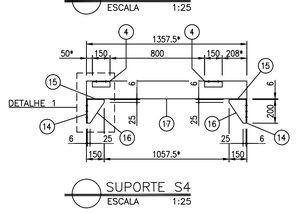

SUPORTE S4
ESCALA 1:25

SUPORTE S6
ESCALA 1:25

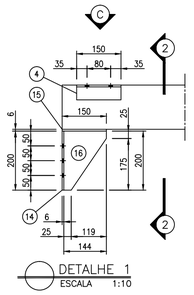

DETALHE 1
ESCALA 1:10

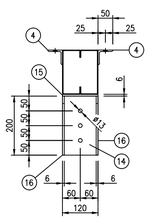

CORTE 2
ESCALA 1:10

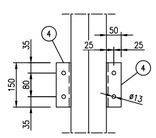

VISTA C
ESCALA 1:10

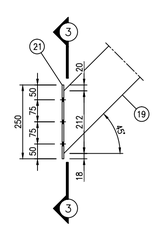

DETALHE 2
ESCALA 1:10

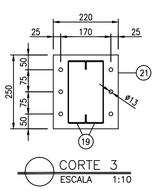

CORTE 3
ESCALA 1:10

LISTA DE MATERIAL					
ITEM	QTD.	DESCRIÇÃO	MATERIAL	PESO UNIT.	PESO TOTAL
	6	**SUPORTE S1**		**46,61**	**279,64**
1	2	C 150x60x20x2	A36	5,21	10,41
2	4	C 150x60x20x2	A36	2,98	11,92
3	2	C 150x60x20x2	A36	0,58	1,16
4	4	Cantoneira 50x50x5	A36	0,65	2,61
5	2	Chapa 1/4"	A36	4,41	8,83
6	4	Chapa 1/4"	A36	1,82	7,28
7	1	Chapa 1/4"	A36	2,90	2,90
8	4	Chapa 1/4"	A36	0,21	0,84
9	4	Chapa 1/4"	A36	0,16	0,66
	1	**SUPORTE S2**		**46,12**	**46,12**
1	2	C 150x60x20x2	A36	5,21	10,41
3	2	C 150x60x20x2	A36	0,58	1,16
4	4	Cantoneira 50x50x5	A36	0,65	2,61
5	1	Chapa 1/4"	A36	4,41	4,41
5A	1	Chapa 1/4"	A36	4,10	4,10
6	2	Chapa 1/4"	A36	1,82	3,64
6A	2	Chapa 1/4"	A36	1,73	3,45
7	1	Chapa 1/4"	A36	2,90	2,90
8	4	Chapa 1/4"	A36	0,21	0,84
9	4	Chapa 1/4"	A36	0,16	0,66
10	4	C 150x60x20x2	A36	2,98	11,93
	1	**SUPORTE S3**		**39,75**	**39,75**
3	2	C 150x60x20x2	A36	0,58	1,16
4	4	Cantoneira 50x50x5	A36	0,65	2,61
5	2	Chapa 1/4"	A36	4,41	8,83
6	4	Chapa 1/4"	A36	1,82	7,28
7	1	Chapa 1/4"	A36	2,90	2,90
8	4	Chapa 1/4"	A36	0,21	0,84
9	4	Chapa 1/4"	A36	0,16	0,66
11	2	C 150x60x20x2	A36	3,79	7,57
12	4	C 150x60x20x2	A36	1,98	7,90
	1	**SUPORTE S4**		**12,58**	**12,58**
4	4	Cantoneira 50x50x5	A36	0,36	1,44
14	2	Chapa 1/4"	A36	0,61	1,22
15	2	Chapa 1/4"	A36	0,47	0,93
16	4	Chapa 1/4"	A36	0,48	1,91
17	2	C 150x60x20x2	A36	3,54	7,08
	1	**SUPORTE S5**		**13,67**	**13,67**
4	4	Cantoneira 50x50x5	A36	0,36	1,44
13	2	C 150x60x20x2	A36	4,08	8,17
14	2	Chapa 1/4"	A36	0,61	1,22
15	2	Chapa 1/4"	A36	0,47	0,93
16	4	Chapa 1/4"	A36	0,48	1,91
	1	**SUPORTE S6**		**21,98**	**21,98**
4	4	Cantoneira 50x50x5	A36	0,36	1,44
14	1	Chapa 1/4"	A36	0,61	0,61
15	1	Chapa 1/4"	A36	0,47	0,47
16	2	Chapa 1/4"	A36	0,48	0,95
18	2	C 150x60x20x2	A36	3,00	6,00
19	2	C 150x60x20x2	A36	3,83	7,65
20	2	C 150x60x20x2	A36	1,73	3,46
21	1	Chapa 1/4"	A36	1,40	1,40
	6	**VIGA V1**		**13,03**	**78,16**
1	2	C 150x60x20x2	A36	5,21	10,41
4	4	Cantoneira 50x50x5	A36	0,65	2,61
	8	**VIGA V2**		**10,19**	**81,49**
4	4	Cantoneira 50x50x5	A36	0,65	2,61
11	2	C 150x60x20x2	A36	3,79	7,57
	1	**VIGA V3**		**10,19**	**10,19**
4	2	Cantoneira 50x50x5	A36	0,65	2,61
11	2	C 150x60x20x2	A36	3,79	7,57
				PESO TOTAL:	**583,58**

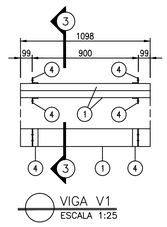

VIGA V1
ESCALA 1:25

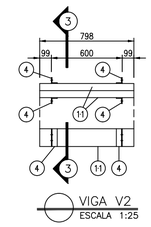

VIGA V2
ESCALA 1:25

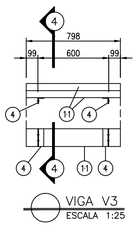

VIGA V3
ESCALA 1:25

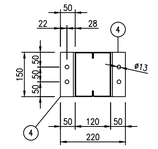

CORTE 3
ESCALA 1:10

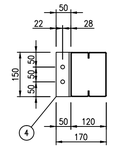

CORTE 4
ESCALA 1:10

NOTAS

1. DIMENSÕES EM MILÍMETRO (EXCETO ONDE INDICADO)
2. SOLDAS CONFORME NORMA AWS, ELETRODO E70XX
3. COTAS MARCADAS COM ASTERÍSCO DEVEM SER VERIFICADAS NO LOCAL

REVISÃO 1	DATA SET/2019	DESCRIÇÃO

SÉCULO 30 ARQUITETURA E RESTAURO LTDA
Av. NOSSA SENHORA DO CARMO nº221 sala 313 - CARMO - BH/MG
Tel: (31) 996172149 - seculo30arq@gmail.com

IPHAN - Instituto do Patrimonio Histórico e Artístico Nacional
Superintendência do IPHAN em MINAS GERAIS

PROJETO
IGREJA DE NOSSA SENHORA DO ROSÁRIO
SERRO - MG

PRANCHA
7/7

TÍTULO DO DESENHO
CASA do CONGADEIRO - DET. dos SUPOTES S1 a S6 e das VIGAS V1 a V3

DESENVOLVIMENTO / DESENHO
ABÍLIO MAGNO MARQUES DE ALMEIDA / ALEXANDRE MARQUES DE ALMEIDA

DATA
NOV. 2022

ESCALA
INCDICADA

RESPONSÁVEL TÉCNICO
Milena Carmona Paulo CAU-MG: A5843-2
SÉCULO 30 ARQUITETURA E RESTAURO
CAU-MG: 17085-2

ABÍLIO MAGNO MARQUES DE ALMEIDA
CREA-MG: 19.561/D

FORMATO A1 - 841x594 - 15/04/2026